

MARITO MIO

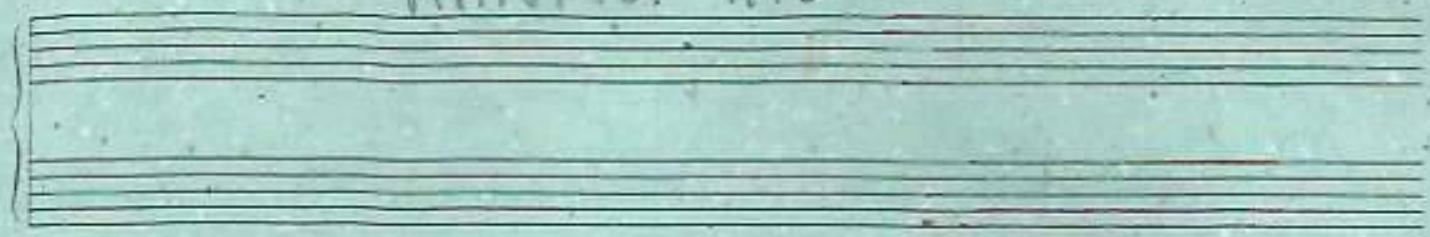

MARITO MIO SONO FREDDA E SONO GE-LA-TA
G O VOGLIE MIA QUANTA FUSI MARI FI LA TO

NE HO FI LA TO UNO VADA BASSO E VA LA-VO'-RA
CINQUE E SEI CON LA ROCCHE TIA

CHE QUE STA NON E' L'O RA DIVE-NI-RE MI LETT CON ME
E AL ZA LA GAM-BETTA E VIE MI IN LETT CON ME

